Cape Coral Bridge Project Development and Environment Study

from Del Prado Boulevard to McGregor Boulevard

ALTERNATIVE 1

Lee County
Southwest Florida

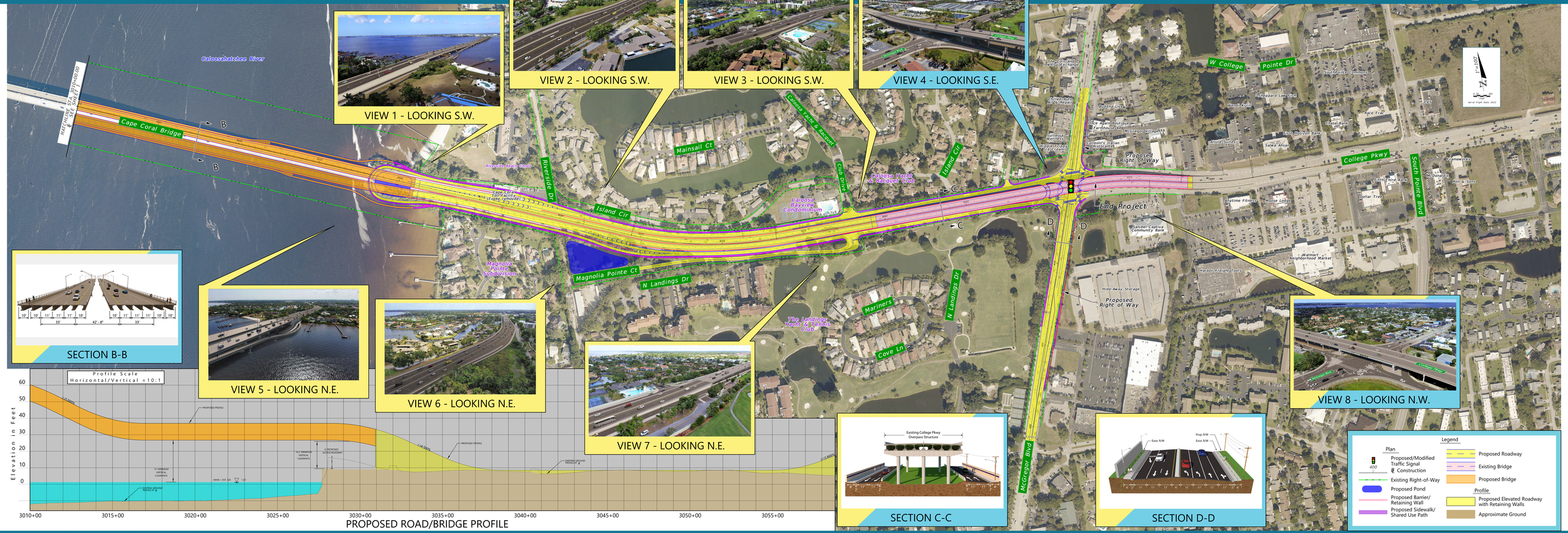

VIEW 1 - LOOKING S.W.

VIEW 2 - LOOKING S.W.

VIEW 3 - LOOKING S.W.

VIEW 4 - LOOKING S.E.

SECTION B-B

VIEW 5 - LOOKING N.E.

VIEW 6 - LOOKING N.E.

VIEW 7 - LOOKING N.E.

VIEW 8 - LOOKING N.W.

PROPOSED ROAD/BRIDGE PROFILE

SECTION C-C

SECTION D-D

Legend

Plan

- Proposed/Modified Traffic Signal
- Construction
- Existing Right-of-Way
- Proposed Pond
- Proposed Barrier/ Retaining Wall
- Proposed Sidewalk/ Shared Use Path
- Proposed Roadway
- Existing Bridge
- Proposed Bridge

Profile

- Proposed Elevated Roadway with Retaining Walls
- Approximate Ground

Alternatives Workshop | Tuesday, June 20, 2023 | 5-7 p.m. | www.capecoralbridgeproject.com
Florida Southwestern State College | Lee Campus | U Building | 8099 College Pkwy. (Room U102) | Fort Myers, FL

PRELIMINARY - SUBJECT TO CHANGE

In coordination with FDOT